

## Pest caterpillars in New Zealand brassica crops

### Main pest species of caterpillars



Diamondback moth (DBM) (*Plutella xylostella*)



White butterfly (*Pieris rapae*)



Tomato fruitworm (*Helicoverpa armigera*) (*Heliothis*)



Soybean looper (*Thysanoplusia orichalcea*)

### Minor pest species of caterpillars



Tropical armyworm (*Spodoptera litura*)



Green looper (*Chrysodeixis eriosoma*)



Greasy cutworm (*Agrotis ipsilon*)

## Life cycle of moths and butterflies

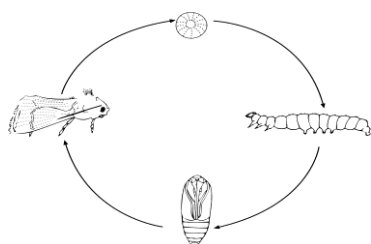

Tomato fruitworm egg

## Key beneficial insects

### Naturally occurring predators and parasitoids of caterpillars in brassica crops



Harvestmen adult



Sheetweb spider adult



*Cotesia ruficrus* cocoons



*Meteorus pulchricornis* adult (right)

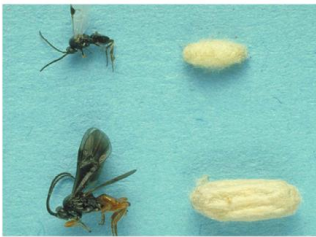

Adult and cocoon forms of *Cotesia kazak* and *Microplitis croceipes*



Damsel bug adult



Tasmanian brown lacewing adult



Eleven-spotted ladybird adult



Hoverfly larva

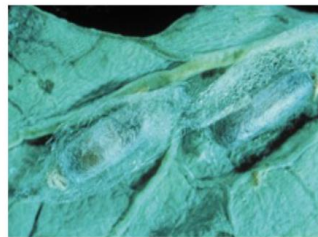

*Diadegma semiclausum* pupae (DBM parasitoid)



*Cotesia rubecula* adults (White butterfly parasitoid)



*Cotesia rubecula* cocoon

## General information

- Four main pest species of caterpillar can be found in New Zealand brassica crops.
- Caterpillars are most numerous on brassicas during late spring, summer and autumn.
- There are many naturally occurring predators and parasitoids of caterpillars.
- Predators and parasitoids are most effective against egg and small caterpillar life stages.
- Use of selective/biological insecticides can be useful when enhancing beneficial insect populations.

### DISCLAIMER

The New Zealand Institute for Plant and Food Research Limited does not give any prediction, warranty or assurance in relation to the accuracy of or fitness for any particular use or application of, any information or scientific or other result contained in this presentation. Neither The New Zealand Institute for Plant and Food Research Limited nor any of its employees, students, contractors, subcontractors or agents shall be liable for any cost (including legal costs), claim, liability, loss, damage, injury or the like, which may be suffered or incurred as a direct or indirect result of the reliance by any person on any information contained in this fact sheet.

### COPYRIGHT

© COPYRIGHT (2024) The New Zealand Institute for Plant and Food Research Limited. All Rights Reserved. No part of this fact sheet may be reproduced, stored in a retrieval system, transmitted, reported, or copied in any form or by any means electronic, mechanical or otherwise, without the prior written permission of The New Zealand Institute for Plant and Food Research Limited. Information contained in this fact sheet is confidential and is not to be disclosed in any form to any party without the prior approval in writing of The New Zealand Institute for Plant and Food Research Limited. To request permission, write to: The Science Publication Office, The New Zealand Institute for Plant and Food Research Limited – Postal Address: Private Bag 92169, Victoria Street West, Auckland 1142, New Zealand; Email: [SPO-Team@plantandfood.co.nz](mailto:SPO-Team@plantandfood.co.nz)